Enjoy dollar-for-dollar matching grants with MRSS and MMSS

Double your cash top-up with dollar-for-dollar matching grants under MRSS and MMSS.

27 Jan 2026
SOURCE: CPF Board

IN A NUTSHELL:

- The Matched Retirement Savings Scheme (MRSS) and Matched MediSave Scheme (MMSS) allow eligible CPF members to receive dollar-for-dollar Government matching grants when they make or receive cash top-ups to their retirement savings or MediSave Account.
- MRSS-eligible members enjoy up to $2,000 per year (lifetime cap of $20,000) in matching grants on cash top-ups to retirement savings, while MMSS-eligible members enjoy up to $1,000 per year on cash top-ups to MediSave Account.
- Both schemes help to effectively double CPF top-ups, giving members a boost to their CPF savings.

The Matched Retirement Savings Scheme (MRSS) and Matched MediSave Scheme (MMSS) allow eligible members to receive dollar-for-

dollar matching grants from the Government when cash top-ups are made to their retirement savings (Special or Retirement Account) or MediSave Account, respectively. The cash top-ups can be made by anyone, such as members themselves or their loved ones.

This effectively doubles the CPF top-ups made, giving them a boost to meet their retirement and healthcare needs.

Learn more about how you can double top-ups to retirement and MediSav... >

What is the Matched Retirement Savings Scheme (MRSS)?

MRSS helps CPF members aged 55 and above who have lower retirement savings save more by matching the cash top-ups made to their Retirement Accounts (RA).

The matching grant is capped at $2,000 per year, with a $20,000 cap over an eligible member's lifetime.

From 1 Jan 2026, the MRSS will be expanded to include eligible Singaporeans with disabilities of all ages so that they can benefit from the compounding effect of CPF interest over a longer period of time.

Learn more about MRSS >

TIP

If your loved ones, such as your parents or grandparents, are eligible for MRSS, you can make a cash top-up to their RA so that they can enjoy the matching dollar-for-dollar grant from the Government!

Cash top-ups that attract the MRSS grant will not be eligible for tax relief. However, you can continue to enjoy tax relief of up to $16,000 a year for cash top-ups that do not attract the MRSS matching grant ($8,000 per year for top-ups to yourself and another $8,000 per year for top-ups to your loved ones).

How to save more with MRSS

If you or your loved ones are eligible for MRSS, the MRSS matching grant and compounding interest received can help give a boost to their retirement savings.

By taking full advantage of the scheme, with an annual $2,000 top-up from age 55 to 65, you or your loved one's RA would grow by $48,000. This would translate into a $260 increase in monthly payouts from the CPF LIFE standard plan.

Eligible persons with disabilities who can participate in the scheme earlier can benefit even more. By topping up $2,000 annually from age 25, their retirement savings would grow by $110,000 by age 65 from compound interest, which translates to about a $800 increase in monthly payouts.

Eligibility criteria

You or your loved ones are eligible for MRSS if you meet all of the following criteria:

Criteria	Requirement
Citizenship Status	Singapore Citizen residing in Singapore

Age	55 or above as of 31st December of the year; or Below age 55 with disability status verified with Ministry of Social and Family Development (MSF)
Retirement Account (RA) Savings*	Less than $110,200^
Average Monthly Income	Not more than $4,000
Annual Value of Residence	Not more than $21,000
Property Ownership	Own no more than one property

Eligible members will be notified by the Board and can also check the status via their personalised Retirement Dashboard under the "Matching grant for cash top-ups" section.

Notes:
*RA savings refer to the cash set aside in the RA (excluding interest earned), plus retirement withdrawals and CPF LIFE premium deducted. If you or your loved ones are below age 55 or turning 55 in the assessment year and the RA has not been created yet, the total SA and OA savings will be assessed instead.

^Current Basic Retirement Sum for 2026. Assessment is as of 31 December of the assessment year.

How to make an MRSS top-up

Making a top-up to your loved one's Special or Retirement Account is simple and you can choose to make a one-off top-up or set up a standing instruction to make small and regular cash top-ups via GIRO. The same applies if you are considering a top-up for yourself too.

Visit these step-by-step guides to get started.

TIP

Consider setting up a recurring top-up arrangement to make smaller, regular contributions that fit your monthly budget. This way, you can maximise the matching grant while keeping your finances manageable.

What is the Matched MediSave Scheme (MMSS)?

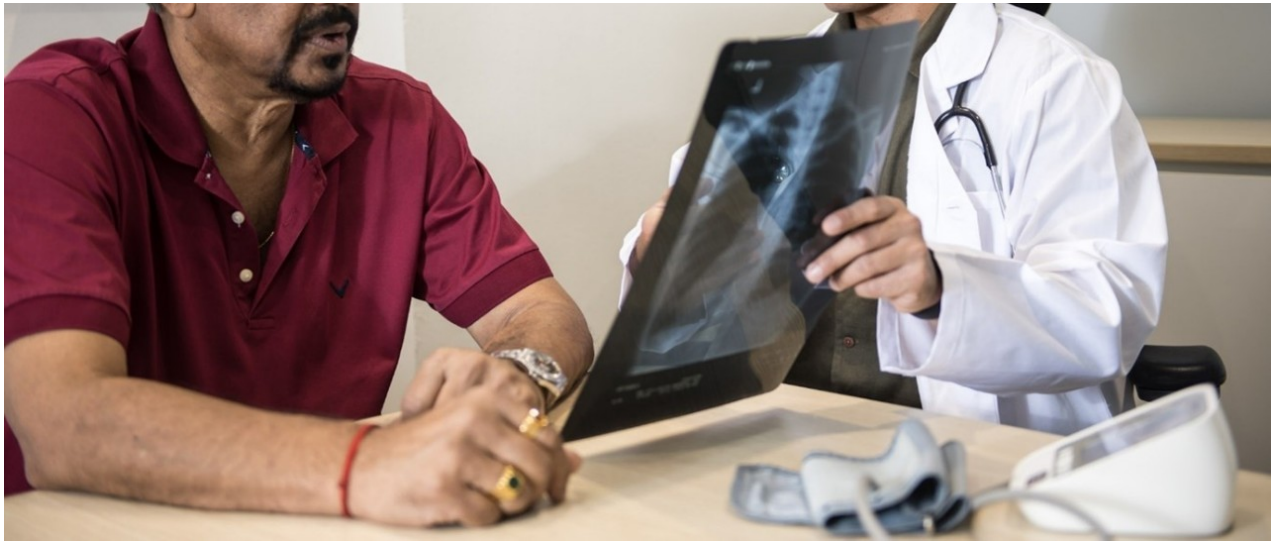

Similar to MRSS, the Matched MediSave Scheme (MMSS) provides a dollar-for-dollar matching grant.

However, while MRSS applies to retirement savings, MMSS is meant to help individuals with lower savings in their MediSave Account (MA) save more for their healthcare needs. This is a pilot scheme introduced from 2026 to complement MRSS.

If you or your loved ones are eligible for MMSS, cash top-ups made to the MA will receive a matching grant of up to $1,000 per year. These funds can be used for healthcare expenses such as approved healthcare insurance premiums (e.g. MediShield Life and CareShield Life) and approved medical treatments.

Learn more about MMSS >

How to save more with MMSS

If you or your loved ones are eligible for MMSS, the dollar-for-dollar matching grant can grow your or your loved one's MediSave savings by up to $11,000 from $1,000 top-up per year over five years.

This helps to strengthen you or your loved one's healthcare safety net and ensures better preparation for future medical needs.

Eligibility criteria

Eligible members will be notified by the Board in early 2026. You or your loved ones are eligible for MMSS if you meet all of the following criteria:

Criteria	Requirement
Citizenship Status	Singapore Citizen
Age	Between ages 55 and 70
MediSave Account (MA) Savings	Less than $39,500 i.e. 50% of the current Basic Healthcare Sum Assessment is as of 31 December of the assessment year.
Average Monthly Income	Not more than $4,000
Annual Value of Residence	Not more than $21,000
Property Ownership	Own no more than one property

Self-Employed Persons only	Must have fully settled or be on a monthly instalment plan for MediSave payable[#] [#] If you derive self-employed income from platform work prior to 2025, this also applies to you.

How to make an MMSS top-up

You can make a top-up to your MediSave Account or those of your loved ones by visiting the top-up MediSave Account page.

Similar to MRSS, cash top-ups that qualify for the MMSS grant are not eligible for tax relief.

Choosing between MRSS and MMSS

If you or your loved ones are eligible for both MRSS and MMSS, consider financial priorities and health outlook.

For those in good health seeking to increase retirement income, MRSS would help provide higher monthly payouts during retirement years.

On the other hand, if there are ongoing health concerns or anticipated medical expenses, MMSS could offer more immediate value since Medisave savings can be used to cover approved medical treatments and insurance premiums.

For some, a balanced approach works best. There's no need to choose one scheme exclusively. Consider splitting cash top-ups between both accounts based on individual circumstances.

Strengthening your financial security with MRSS and MMSS

Both MRSS and MMSS work together to strengthen support for you and your loved ones' retirement and healthcare needs. While MRSS helps to build a stronger financial foundation for retirement years, MMSS ensures adequate healthcare savings to cover healthcare costs with age.

Every top-up counts, no matter how small. With the Government's matching grants and compounding CPF interest, your top-ups will help you or your loved ones' CPF savings grow steadily. Starting early, even with modest amounts, can make a meaningful difference to you or your loved ones' CPF savings.

Learn more about how you can double top-ups to retirement and MediSav... >

Information in this article is accurate as at the date of publication.

You might also be interested in...

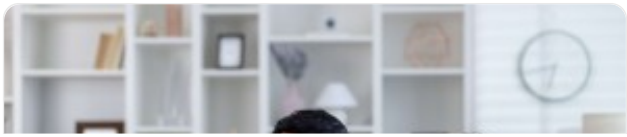

GROWING SAVINGS

What can you do to better grow your retirement savings?

What are the 3 ways you can grow your retirement savings? Let's find out.

17 Nov 2025 • 5 minute read

HEALTHCARE

How much health coverage is enough?

Have you thought about how sustainable your health insurance costs are? Learn how to plan smarter for the long term with the Health Insurance Planner.

28 Oct 2025 • 10 minute read

GROWING SAVINGS

3 small tweaks you can make today to build your retirement income

Here are some ways you can support your parents in their retirement planning.

27 Oct 2025 • 5 minute read

GROWING SAVINGS

What can you do to better grow your retirement savings?

What are the 3 ways you can grow your retirement savings? Let's find out.

17 Nov 2025 • 5 minute read

HEALTHCARE

How much health coverage is enough?

Have you thought about how sustainable your health insurance costs are? Learn how to plan smarter for the long term with the Health Insurance Planner.

28 Oct 2025 • 10 minute read

GROWING SAVINGS

3 small tweaks you can make today to build your retirement income

Here are some ways you can support your parents in their retirement planning.

27 Oct 2025 • 5 minute read

View all